Phase 2 Facilities Update Fire Station #1 Replacement Project

Council Work Session

April 14, 2020

Burnsville

Guiding Principles

Functional/Flexible	Safe	Fiscally Responsible
Sustainable	Placemaking	Efficient/Effective
Healthy	Welcoming to the Community	Clear Communication

Burnsville

Functional/Flexible

- National and local information
- Existing conditions
- Multi-purpose
- Future needs

Burnsville

Sustainable

- LEED Standards
- Long-term payback

Burnsville

Healthy

Holistic Approach

- Carcinogen reduction
- Physical wellness
- Mental wellness

Burnsville

Safe

- Site selection
- Multiple response routes
- Separation of Public and Operations
- Sightlines
- Storm shelter

Burnsville

Placemaking

- Dedicated space
- Request for Proposal
- Community involvement

Burnsville

Welcoming to Community

- Clear public entrance
- Staff customer service
- Public meeting spaces

Burnsville

Fiscally Responsible

- Long term building maintenance
- LEED standards guide
- Budget parameters

Burnsville

Efficient/Effective

- Workflow
- Call response
- Future needs

Burnsville

Clear Communication

- City wide department involvement
- Staff updates
- Public meetings
- Website project page

https://www.burnsvillemn.gov/2209/facility-Construction-Fire-Station

Burnsville

DRAFT LANDSCAPE CONCEPT FOR INITIAL FEEDBACK 2.3.2020

Burnsville

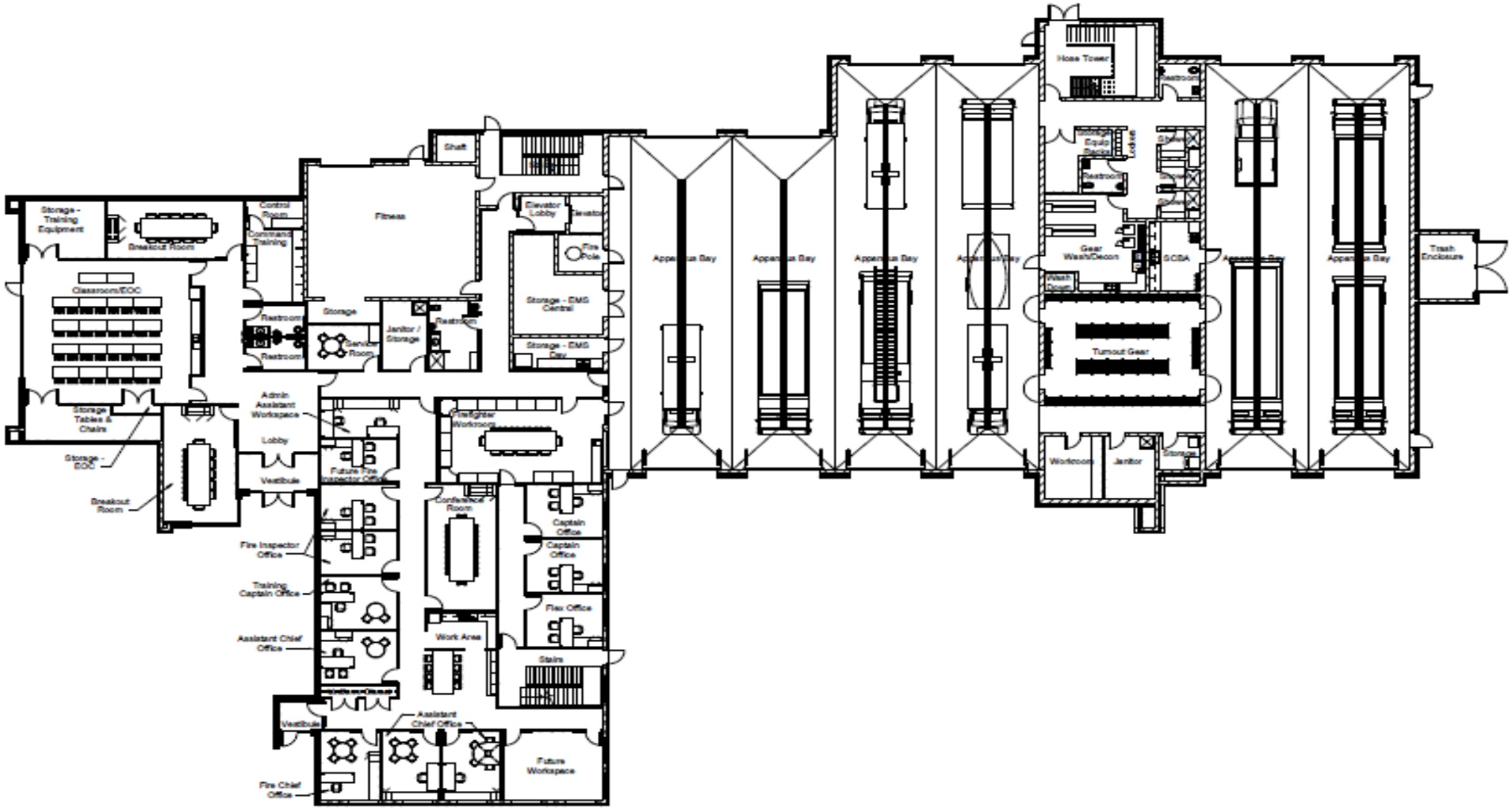

Schematic First Floor Plan

Burnsville

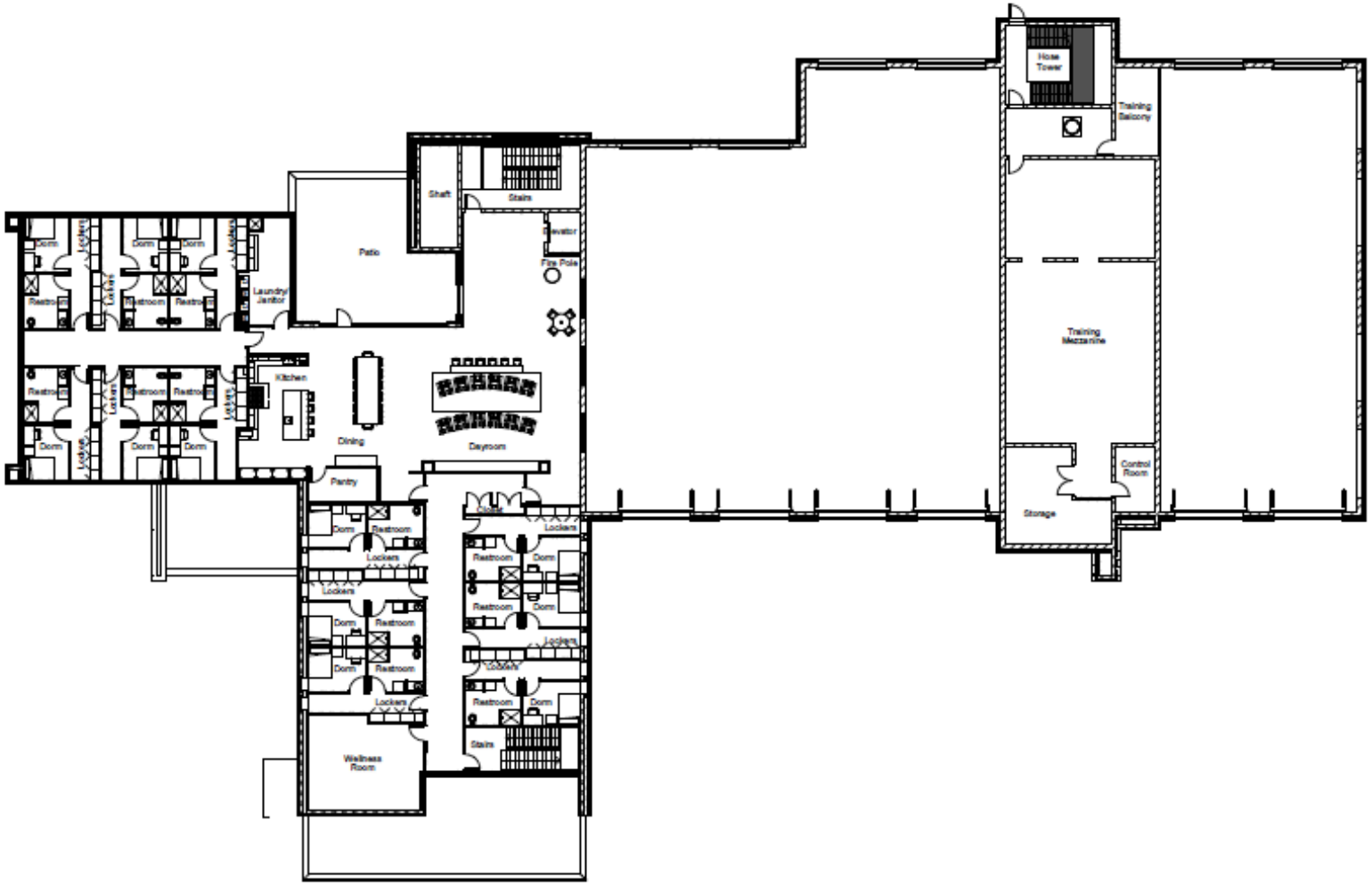

City of Burnsville

CNH NO.: 19060
DATE: 03/16/20
REVISIONS:

Burnsville Fire Station #1

Burnsville, MN 55306

Schematic
Second Floor
Plan

Burnsville

1
Burnsville
FIRE STATION #1
CNH
ARCHITECTS

BURNSVILLE FIRE
CNH
ARCHITECTS

Timeline

- Design Development Ends 4/15
- Construction Document Stage Begins 4/16
- Planning Commission 4/27
- City Council Design Development Approval 5/5
- City Council Construction Document Approval 8/4
- Advertise for Bid 8/5
- Public Bid Opening 8/27
- City Council Approval of Contracts 9/8
- Ground Breaking Ceremony 9/20

Burnsville